

# Pizza a tre

## 3. Pizza Napoli (Tarantella)

J.Johow  
1.6.2014

**Allegro**

$\text{♩} = 120$

Violine 1

Violine 2

Violine 3

Klavier

Kontrabass

**Allegro**  $\text{♩} = 120$

*pizz*

*sf sf*

10

VI. 1

VI. 2

VI. 3

Klav.

Kb.

19

VI. 1

VI. 2

VI. 3

Klav.

Kb.

29

VI. 1  
VI. 2  
VI. 3  
Klav.  
Kb.

38

VI. 1  
VI. 2  
VI. 3  
Klav.  
Kb.

47

VI. 1  
VI. 2  
VI. 3  
Klav.  
Kb.

56

VI. 1

VI. 2

VI. 3

Klav.

Kb.

64

VI. 1

VI. 2

VI. 3

Klav.

Kb.

73

VI. 1

VI. 2

VI. 3

Klav.

Kb.

83

VI. 1

VI. 2

VI. 3

Klav.

Kb.

92

VI. 1

VI. 2

VI. 3

Klav.

Kb.

97

VI. 1

VI. 2

VI. 3

Klav.

Kb.

Fine D.S. al Fine

Fine D.S. al Fine

Violine 1

# Pizza a tre

**Allegro**

3. Pizza Napoli (Tarantella)

J.Johow

$\text{♩} = 120$

1.6.2014

4

10

17

24

31

34

38

45

51

57

63

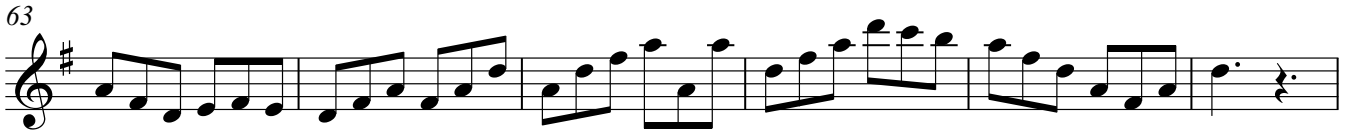

69

76

83

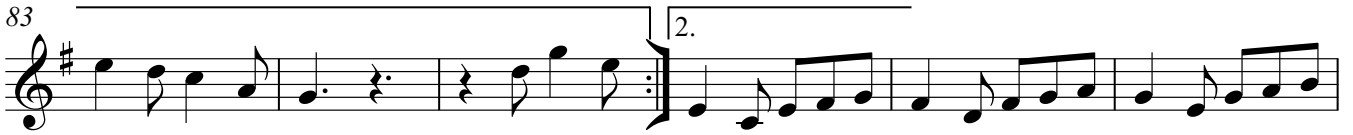

89

95

98

Fine D.S. al Fine

# Pizza a tre

## 3. Pizza Napoli (Tarantella)

J.Johow  
1.6.2014

Allegro  $\text{♩} = 120$   
4

10

17

24

31

38

45

51

58

65

72

79

86

92

97

D.S. al Fine  
Fine

Violine 3

# Pizza a tre

Allegro ♩=120

## 3. Pizza Napoli (Tarantella)

J.Johow  
1.6.2014

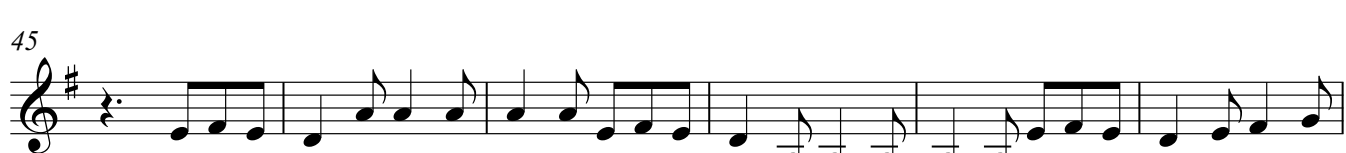
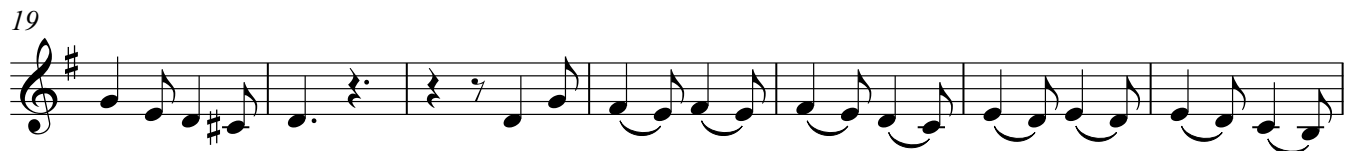
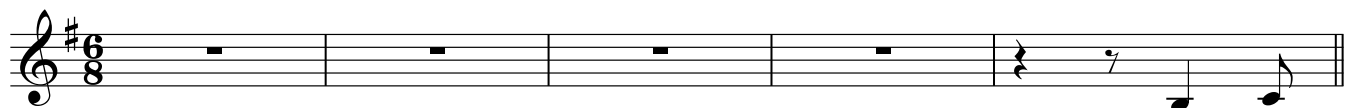

65

72

79

86

92

97

D.S. al Fine  
Fine

# Pizza a tre

## 3. Pizza Napoli (Tarantella)

J.Johow  
1.6.2014

Allegro

$\text{♩} = 120$

45

52

59

66

74

82

89

96

Fine  
D.S. al Fine

# Pizza a tre

## 3. Pizza Napoli (Tarantella)

J.Johow  
1.6.2014

**Allegro**

$\text{♩} = 120$

**D.S. al Fine**  
**Fine**